bioinfo 4women

Gender imbalance at different scales

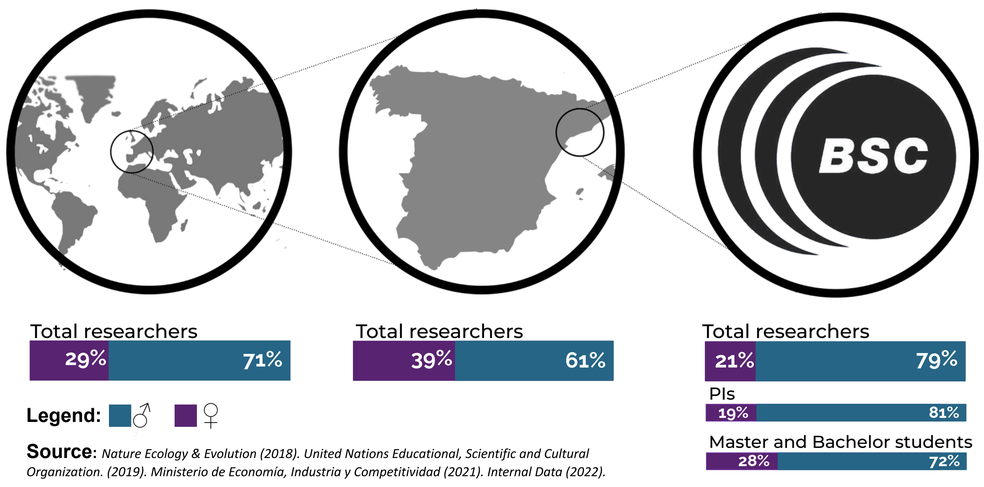

Source: *Nature Ecology & Evolution (2018). United Nations Educational, Scientific and Cultural Organization. (2019). Ministerio de Economía, Industria y Competitividad (2021). Internal Data (2022).*

MISSION AND VISION

What are the main goals of Bioinfo4Women?

1. Promote recognition of achievements
2. Support women transition from senior postdocs to junior PIs
3. Raise awareness and promote research in gender bias within computational biology
4. Increase women participation and leadership by promoting exchange of knowledge
5. Establish networks of researchers and institutions

Rooted in these objectives, there are 5 working groups that bring all activities forward

Internationalization and networking

- Promote an international collaboration network of women in computational biology
- Research seminars at BSC (remote) including reflection of experiences of women in science
- Participation/organization of events
- B4W Fellows programme

Advances in Computational Biology 2019

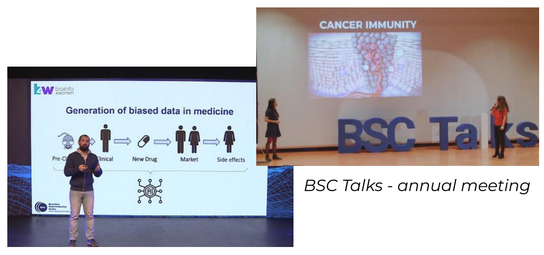

BSC Talks - annual meeting

Affiliated group

Research line

- Include the sex and gender perspective in the Life Science department research practice by:
  - Developing guidelines for researchers, providing specific examples of how to implement it within each research group
  - Create a repository (papers, datasets, etc) with scientific evidence regarding this topic

Scientific publications

Sex and gender differences and biases in artificial intelligence for biomedicine and healthcare

Davide Cirillo[1,10§], Silvina Catuara-Solarz[2,3,10], Czuee Morey[3,4], Emre Guney[5], Laia Subirats[6,7], Simona Mellino[3], Annalisa Gigante[3], Alfonso Valencia[1,8], María José Rementería[1], Antonella Santuccione Chadha[3] and Nikolaos Mavridis[3,9]

Artificial Intelligence–Aided Precision Medicine for COVID-19: Strategic Areas of Research and Development

Enrico Santus[1,2]; Nicola Marino[2,3]; Davide Cirillo[2,4]; Emmanuele Chersoni[5]; Arnau Montagud[4]; Antonella Santuccione Chadha[2,6]; Alfonso Valencia[4,7]; Kevin Hughes[8]; Charlotta Lindvall[9,10]

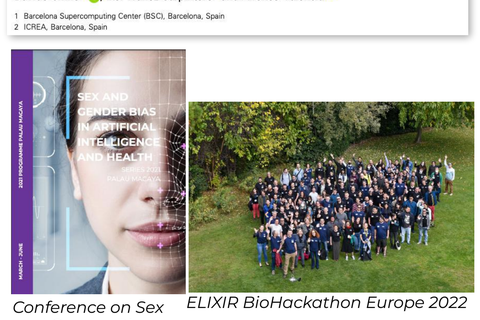
Artificial intelligence in cancer research: learning at different levels of data granularity

Davide Cirillo[1], Iker Núñez-Carpintero[1] and Alfonso Valencia[1,2]

1 Barcelona Supercomputing Center (BSC), Barcelona, Spain
2 ICREA, Barcelona, Spain

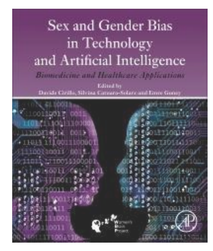

Personalised medicine in LGTBIQ+

Conference on Sex and Gender Biases Health & AI

ELIXIR BioHackathon Europe 2022

Support women's scientific career

Training plan

- **Gender dimension in research** incorporated into PhD training programme at BSC
- Review BSC **soft skills** training courses from gender-sensitive standpoint
- Job description writing from non-biased perspective

Mentoring programme

- Pilot B4W Mentoring programme in 2022 - provide **international role models** to junior researchers
- Build international **network** of Bioinfo4Women-related mentors and mentees

Advances in Computational Biology 2019

B4W Fellows programme

B4W Virtual Seminars

Personalised PhD training

B4W International Pilot Mentoring Programme for Young Scientists

Communication

- Dissemination of seminars and conferences organised by B4W but also external events of relevance, relevant publications, and inspiring stories that foster changes in the gender and diversity imbalance in research
- Outreach to the research community and beyond

11th February: International Day of Women and Girls in Science

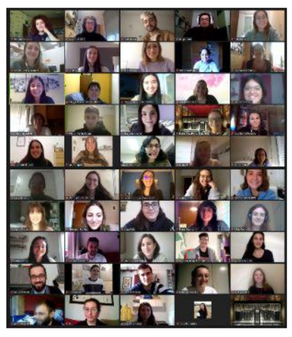

Strategy, organization and financial engagement

- Strategic decisions aligned with the BSC Life Sciences Department and other European efforts
- Financial aspects of the programme and sustainability strategy
- Implement actions approved

Reach out to Bioinfo4Women!

Youtube playlist | Slack channel | Bioinfo4Women | @Bioinfo4women | bioinfo4women.bsc.es

Barcelona Supercomputing Center
Centro Nacional de Supercomputación